RHODES STATE COLLEGE

ACADEMIC AFFAIRS

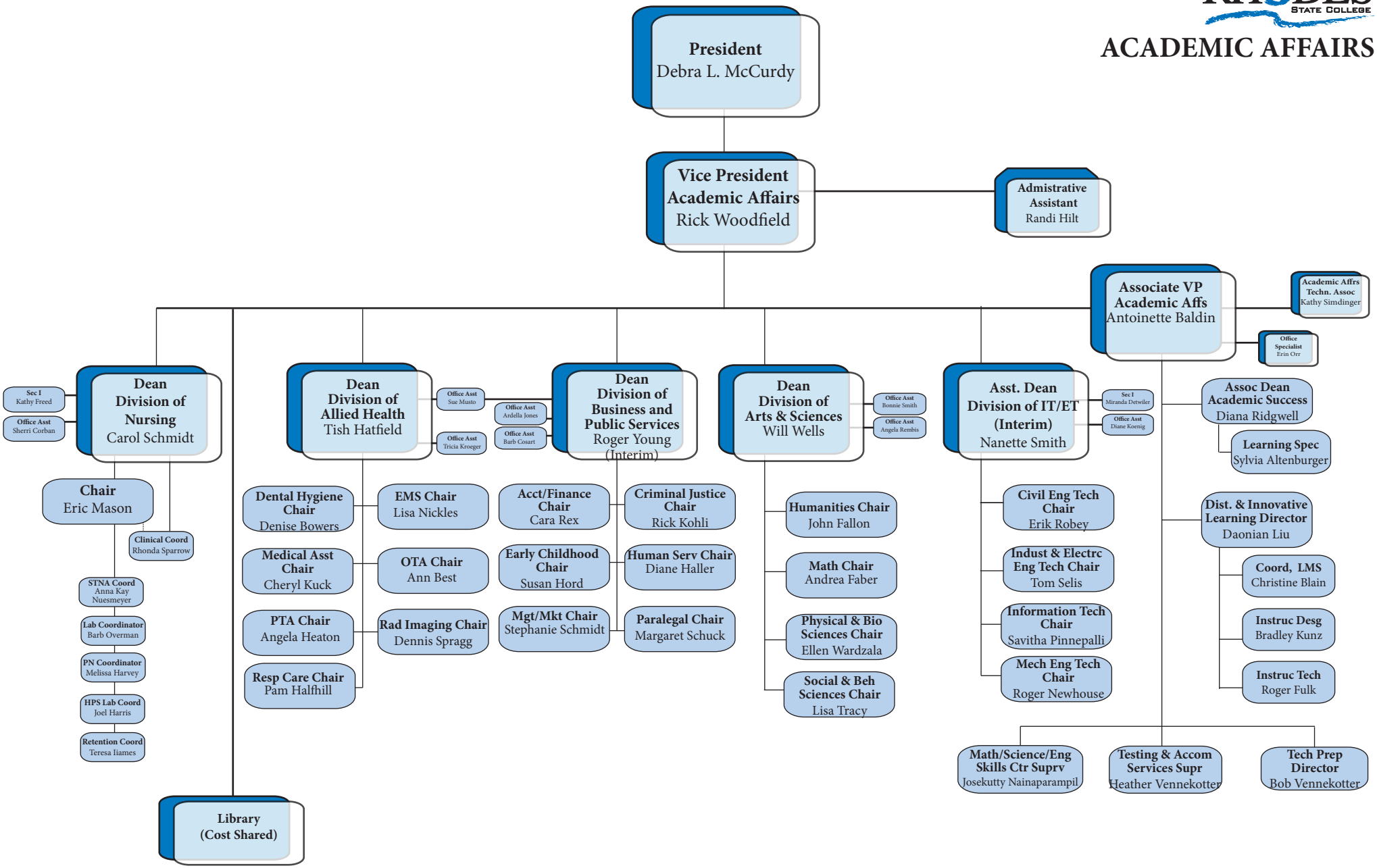

8/14